

THIRD FLOOR FRAMING 1/8" = 1'-0"

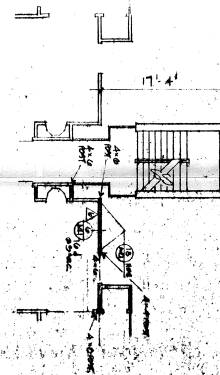

SECOND FLOOR FRAMING 1/8" = 1'-0"

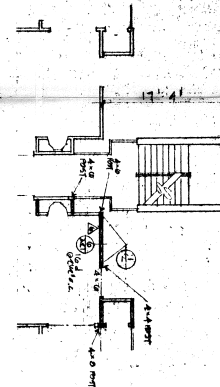

FIRST FLOOR FRAMING 1/8" = 1'-0"

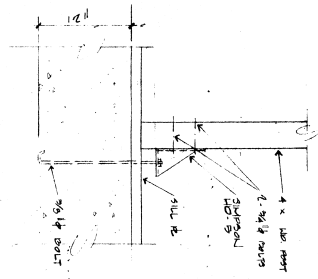

II

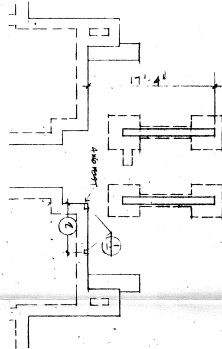

FOUNDATION PLAN 3/8" = 1'-0"

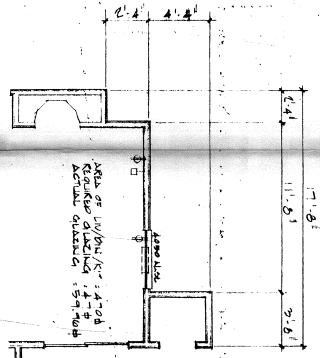

FLOOR PLAN 3/8" = 1'-0"

REVISIONS TO UNIT a . BUILDING 1

CRAIG COMBS ASSOCIATES

ARCHITECT

1635 MONROVIA AVENUE NEWPORT BEACH, CALIF. AREA CODE 714-645-8040

JOB NO. DATE DRAWN OWNER REV.

NO. 1384 OF

TITLE

PROJ.